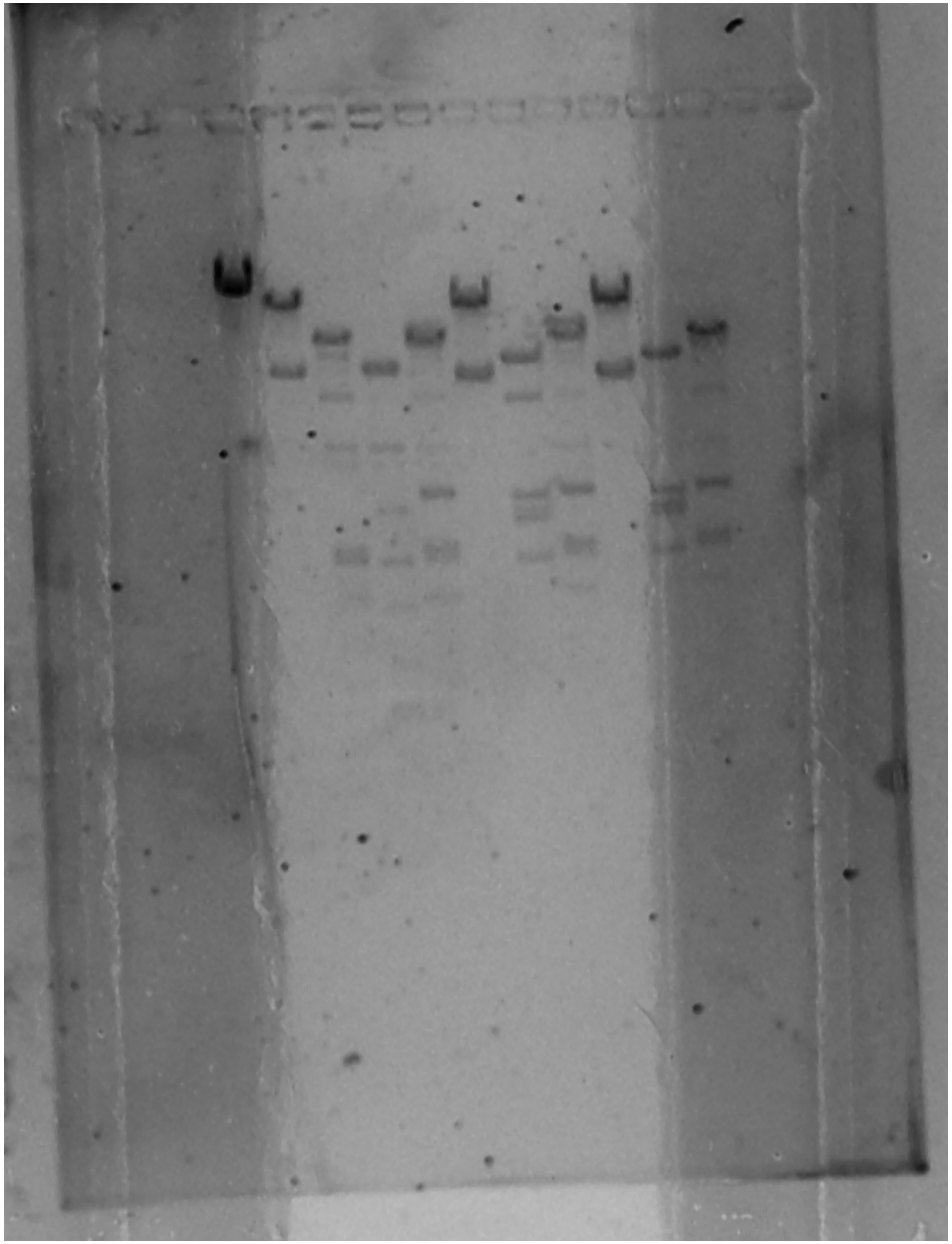

Jake et al